GATHER THE CLAN

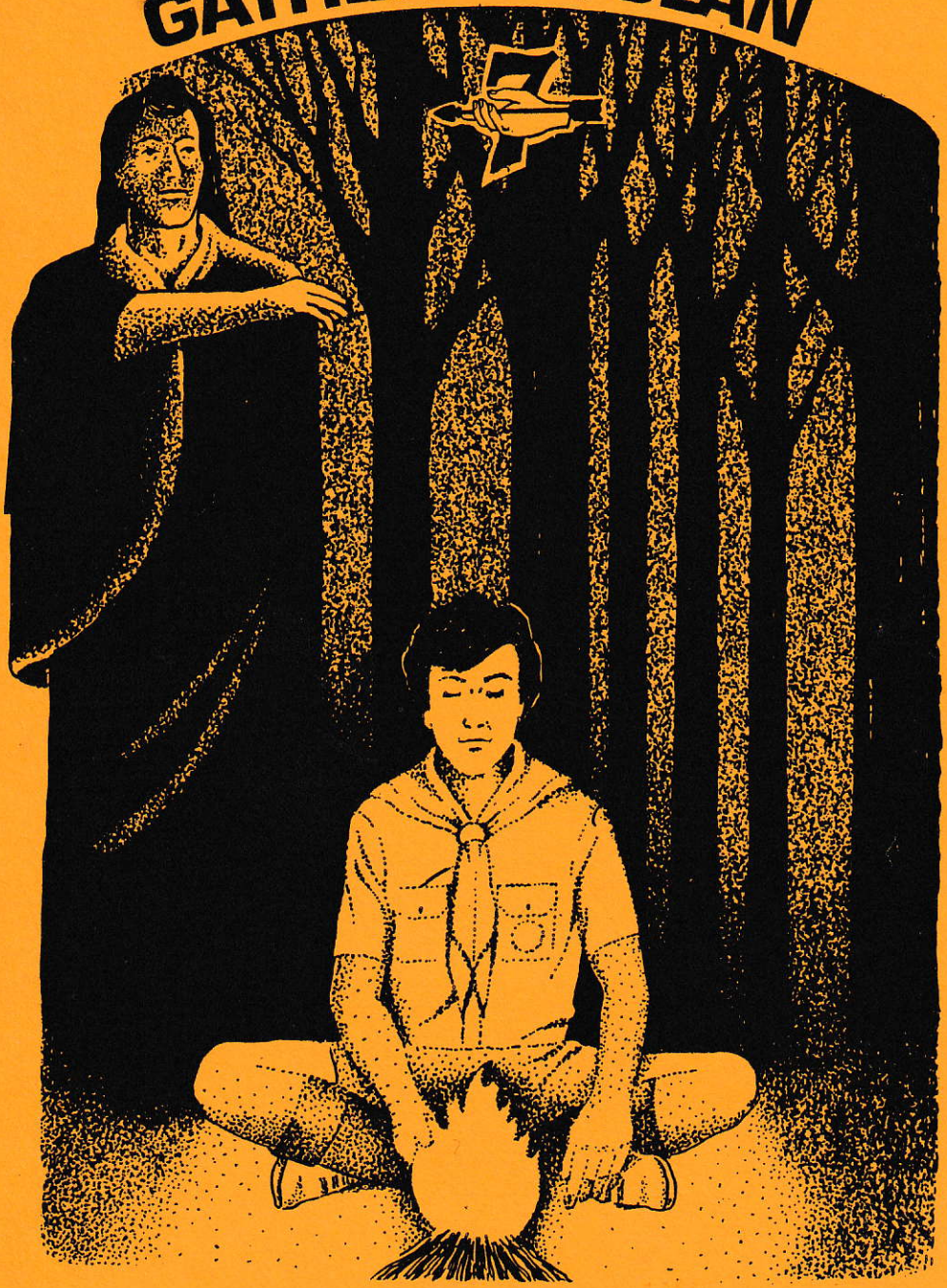

OWASIPPE LODGE

59th ANNUAL BANQUET

menu

Cream of Chicken Soup
Chef's Garden Tossed Salad
Roast Sirloin of Beef
Roast Chicken
Mostaccioli
Mashed Potatoe
Kernel Corn
Dinner Rolls & Butter
Chocolate Sundae
Coffee, Tea, Sanka, & Milk

The Diplomat Banquet Hall

December 29, 1987

FEATURING

Jim Harbaugh
Chicago Bears

Dave Erb
National Chief

program

Fellowship.....5:30 - 6:30

Master of Ceremonies

Welcome and Introductions.....Rob Montalbano

Invocation.....Sam Taylor

DINNER.....6:45 - 7:45

Words from

The Lodge Staff Advisor.....Jerry Sanders

National Chief says brief hello.....Dave Erb

Chapter Happenings.....Rob Montalbano

Hand of Service Awards.....Sam Taylor

Founder's Award.....Howard Shane

Songs.....Patrick Romcoe

Lodge Advisor's Comments.....John Kosik

Lodge Chief's Report.....Ronald J. Peene

Words from

The Supreme Chief of the Fire..Nelson Carter

Special Guest Speaker.....Jim Harbaugh

Vigil Call-Out Ceremony.....Vigil Team

Installation of Lodge Officers...Ronald J. Peene

Closing Ceremonies.....Rob Montalbano

Past Lodge Chiefs

1929-30	George Mozealous
1930-31	Gerome Leve
1931-32	Gerald Blake
1932-33	Robert Staab
1933-34	Michael Green
1934-35	William B. Forrest
1935-36	William Gram
1936-37	Robert Grossoup
1937-38	James Goreham
1938-39	Jerry Keeler
1939-40	Dwaine Filkins
1940-41	Frederick C. Brems
1941-42	Drew Walker
1942-43	George Laws
1943-44	S. C. Stanton
1944-45	J. Faryl McClanahan
1945-46	Edward Rontaine
1946-47	Edward Brown
1947-48	Manfred Kahn
1948-49	Orville Ross
1949-51	John A. Krvavica
1951-52	Lafayette Morrison
1952-53	Ronald Patterson
1953-54	James Swatosh
1954-55	William Schwebke
1955-57	Frank Collins
1957-58	Aaron Deer
1958-59	William Collins
1959-61	Ronald Temple
1961-62	Wayne Zunas
1962-63	John Herity
1963-64	Frederick Kubiceck
1964-65	Timothy Fass
1965-66	Roger Maina
1966-68	Charles Accardi
1969	Frank Zurek
1970-71	James Reichel
1972	Rich Kern
1973	Curt Reichel
1974	Robert Menard
1975	Joe Sxymanski
1976	Paul Mutis
1977-78	John Kosik
1978	Bruce Childs
1978-80	C. O'Toole
1980-81	A. A. Paull
1981-82	Robert Landmichl
1982-84	J. H. Scarce
1984	Michael Delzotti
1984-85	Patrick Murphy
1986	Paul Montalbano
1987	Ronald J. Peene

THE OBLIGATION

I, ...(give your name)..., do hereby promise on my honor as a Scout, that I will always and faithfully observe and preserve the traditions of the Order of the Arrow, Wimachtendienk, Wingolauchsik, Witahemui. I will always regard the ties of brotherhood in the Order of the Arrow as lasting, and will seek to preserve a cheerful spirit even in the midst of irksome tasks and weighty responsibilities, and will endeavor, so far as in my power lies, to be unselfish in service and devotion to the welfare of others.

ORDER OF THE ARROW OFFICIAL SONG

WORDS BY E. URNER GOODMAN

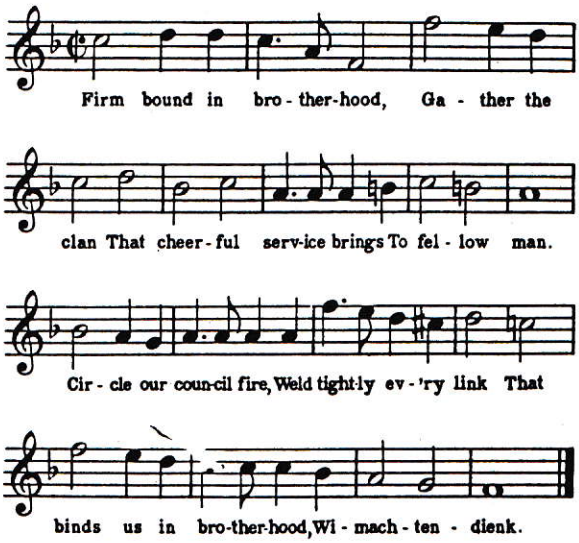

We thank Ron Kulak and Mike Nelson for lending us the slides for the This Land is Your Land slide show.

JIM HARBAU

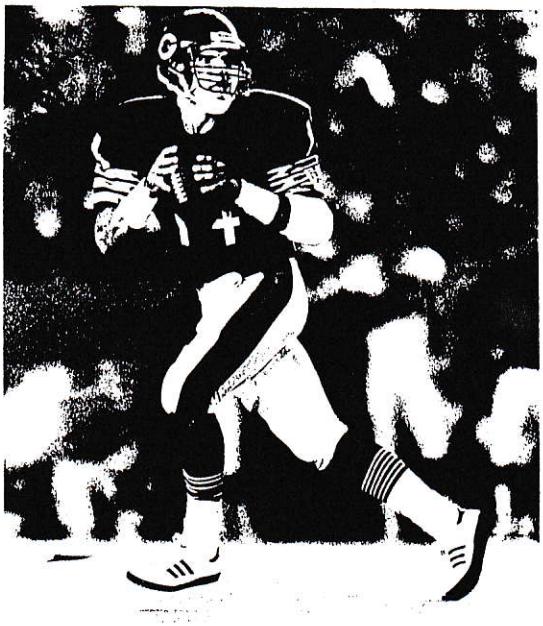

as
te
ya
ga

Position:	Quarterback
Age:	23
Weight:	205
Hieght:	6' 3"

GH...

Jim is the 1st round draft choice
s a rookie out of Michigan. He had
ten touchdowns with over 2500 passing
ards as a Senior. He has been in two
ames this year as QB for the Bears.

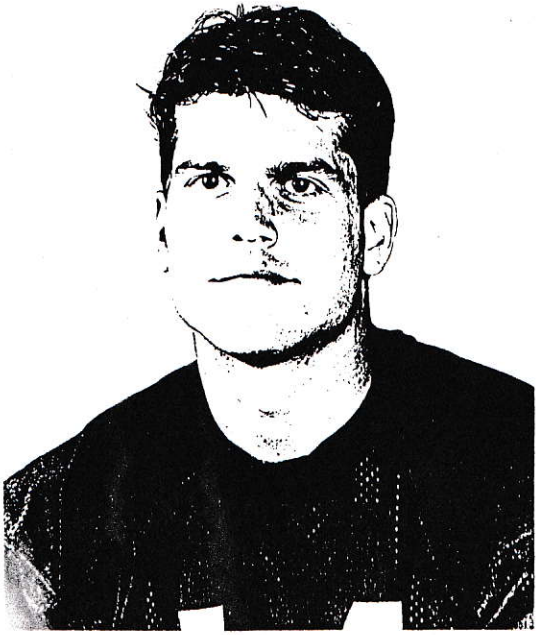

1987 LODGE OFFICERS AND ADVISORS

LODGE CHIEF	Ronald J. Peene
LODGE VICE-CHIEF	Patrick Romcoe
LODGE RECORDING SCRIBE	Devin Ellingson
LODGE CORRESPONDING SCRIBE	Howard Shane
LODGE TREASURER	William Zielinski
LODGE METEU	Sam Taylor
LODGE ADVISER	John Kosik
LODGE STAFF ADVISER	Jerry Sanders
SUPREME CHIEF OF THE FIRE	Nelson Carter

1988 LODGE OFFICERS AND ADVISORS

LODGE CHIEF	Howard Shane
LODGE VICE-CHIEF	Sam Taylor
LODGE RECORDING SCRIBE	Devin Ellingson
LODGE CORRESPONDING SCRIBE	Vacant
LODGE TREASURER	Vacant
LODGE METEU	Vacant
LODGE ADVISER	John Kosik
LODGE STAFF ADVISER	Jerry Sanders
SUPREME CHIEF OF THE FIRE	Nelson Carter

Serving to please.....Pleasing to serve

WHAT IS AN ARROWMAN?

AN ARROWMAN IS IGNORANT AND HAS A DISTORTED SENSE OF VALUE. HE IS SO IGNORANT THAT HE DOESN'T KNOW SOMETHING IS IMPOSSIBLE AND HE GOES AHEAD AND DOES IT. HE IS SO BACKWARD THAT HE STILL BELIEVES IN THE IDEAS THAT MADE HIS COUNTRY GREAT. HE DENIES THE PROPOSITION THAT IT IS NOT WHAT YOU KNOW, BUT WHOM YOU KNOW THAT COUNTS AND THINKS THAT SUCCESS TO THE MAN WHO CAN DELIVER THE GOODS. HE IS SO MIXED UP THAT HE THINKS IT IS BETTER TO BE RIGHT THAN RICH, AND THAT HE CAN RISE HIGHEST BY STAYING ON THE LEVEL. HE THINKS IT IS BETTER TO BE FREE THAN SECURE AND HE LOOKS FOR A HELPING HAND AT THE END OF HIS OWN ARM.

AN ARROWMAN IS SO INEXPERIENCED THAT HE CAN'T SOLVE STICKY PROBLEMS BY SITTING IN AN AIR-CONDITIONED OFFICE AND DRIFTING OFF INTO THE COOL STRATOSPHERE OF ABSTRACT THOUGHT. HE HAS TO PUT HIS SHOULDER TO THE WHEEL AND HIS HAND IN GOD'S HAND, AND PRAY LIKE A LOST SINNER, WHILE HE TOTES THE BARGES AND LIFTS THE BALES.

YOU CAN'T RECOGNIZE AN ARROWMAN JUST BY LOOKING AT HIM. TO A LOST, BEWILDERED TENDERFOOT AT SUMMER CAMP, HE LOOKS LIKE THE GOOD SAMARITAN AND HIS FATHER CONFESSOR. TO THE HARASSED, OVERWORKED SCOUT EXECUTIVE, THE ARROWMAN IS EVER EAGER TO TAKE ON THE JOBS NO ONE ELSE HAD THE TIME FOR, HE LOOKS LIKE SCOUT OATH AND LAW PERSONIFIED. TO A WORRIED CAMP ADMINISTRATOR HE IS AN ARMY OF HELP OR A LEADER UN-AFRAID TO SOIL HIS HANDS WITH THE CLEAN DIRT OF HARD WORK.

AND EVEN IF YOU KNOW AN ARROWMAN TODAY, YOU WON'T KNOW HIM TOMORROW. TODAY, TO STAY IN SCHOOL, HE MAY BE AN OBSCURE PART-TIME CLERK; BUT AFTER A WHILE AS AN ARROWMAN, AFTER BECOMING AWARE OF GETTING INTO THE BLOODSTREAMS OF CIVIC AFFAIRS, HE'LL GRADUATE AND SOON WILL BE HIRING AND FIRING CLERKS BY THE DOZENS. BUT MEANWHILE HE'LL SPEND TIME ON COMMITTEES, OR RUNNING AROUND ON COLD NIGHTS WORKING ON SOME KIND OF PROJECT. AND HE'LL START GETTING PUBLIC RECOGNITION THAT IS NOT ACTIVELY SOUGHT. PEOPLE HE DOES NOT KNOW FROM ADAM WILL CALL HIM BY NAME ON THE STREET; AND HE'LL BE ON SPEAKING TERMS WITH HUNDREDS HE NEVER KNEW BEFORE, HIS TEACHERS AND HIS BOSS WILL BEGIN TO REALIZE WHAT A VALUABLE PERSON HE IS; AND HIS FELLOW CITIZENS AND CLASSMATES WILL BE TURNING TO HIM FOR LEADERSHIP. AND HE'LL BE LUCKY IF HIS BEST GIRL THINKS ENOUGH OF HIM (OR HIS WIFE LOVES HIM ENOUGH) NOT TO GRIPE LIKE THE DICKENS BECAUSE HE DOESN'T SPEND MORE TIME WITH HER.

BUT HIS REAL REWARD WILL BE THE COMFORTABLE REALIZATION THAT HE IS DOING THINGS THAT BUILD COMMUNITIES AND STATES AND NATIONS. HE CAN SAY WITH SOLEMN PRIDE THAT WHILE OTHERS STAYED IN THE BACKGROUND, HE CAME FORWARD; AND WHILE OTHERS FOLLOWED THE CROWD, HE FOLLOWED HIS CONSCIENCE; AND WHEN SOME MERELY MOANED, "WE HAVE A PROBLEM, WHAT WILL WE DO?" HE WAS READY TO STEP IN. WHILE OTHERS JUST POINTED AT THE DIRT, HE WAS SWINGING A BROOM.

PARAPHRASED FROM,

J. CROZIER BROWN
UNIVERSITY OF TEXAS

OWASIPPE LODGE/ORDER OF THE ARROW
CHICAGO AREA COUNCIL
730 W. Lake St., Chicago, IL 60606

December 29, 1987

Dear Brothers and Distinguished Guests,

I somewhat feel like the other Ron will feel in about a year from now as he steps down from his throne (the presidency of the United States). Even though we're on a much smaller scale, the Order of the Arrow has taught and allowed me to be a leader, make important decisions, delegate responsibility, and get along with other people. It has been an interesting year, with many ups and downs, but one with many accomplishments and many memories. Yeah, my term is over. The tremendous responsibility load has been lifted but also has the role of being the center of importance been lifted. In most respects tonight has been looked forward to so a little more attention can be paid to my career and other interests.

One thing I have observed in the course of the year is the portrayal or comparison of a group of persons to real-life situations. Not only is a Lodge Officer responsible for camp promotion, publishing a newsletter, and typing up minutes, but other things he will use all of his life. Keeping appointments, meeting deadlines, being relied on for information, and just attending regular meetings are among the responsibilities of a Lodge Officer. And also a lawyer, a businessman, a computer operator, a doctor, a salesman. Even an Osco stockboy must see to it that he is at work when he is supposed to be, or he loses his job. Some of the people I have encountered throughout the year I will probably encounter the rest of my life, which is unfortunate. But now is the time to learn, or the place to teach... responsibility.

Thank you all for attending tonight's Banquet and may I wish everyone a healthy and prosperous New Year.

Yours in service,

Ron Peene

Ronald J. Peene
Owasippe Lodge Chief - 1987

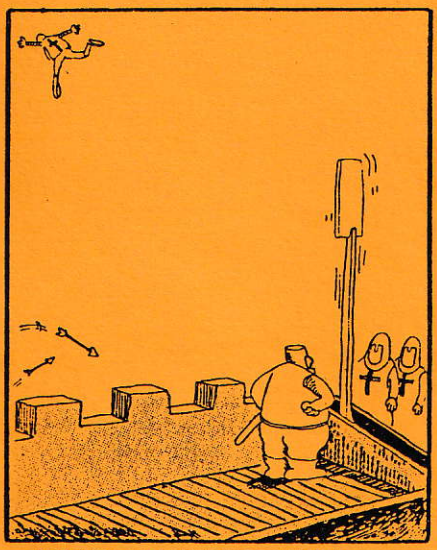

"I told you guys to slow down and take it easy or something like this would happen."

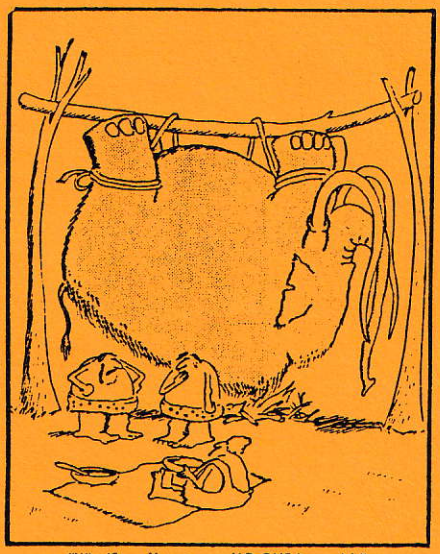

"What? . . . You mean NO ONE brought the buns?"

A S P E C I A L THANX TO.....

Joe Schluep for letting a stranger camp out in your subERBan home.

Devin Ellingson for stepping in when we needed you.

Howard Shane for being a little too dedicated.

the dozens of advisors for your much needed two cents worth.

the chapters for your support because a lodge is nothing, zip, null, and void without its chapters.

and John Kosik for being there when I didn't know what the hell I was doing.

Chairman.....Ron Peene
Master of Ceremonies.....Rob Montalbano
Advisor.....John Kosik
National Chief Host.....Joe Schluep
Registration.....Nendawen Chapter
Physical Arrangements....Keneu Chapter
Technical Assistance.....Kevin Jahns
Roger Peene
Paul Montalbano